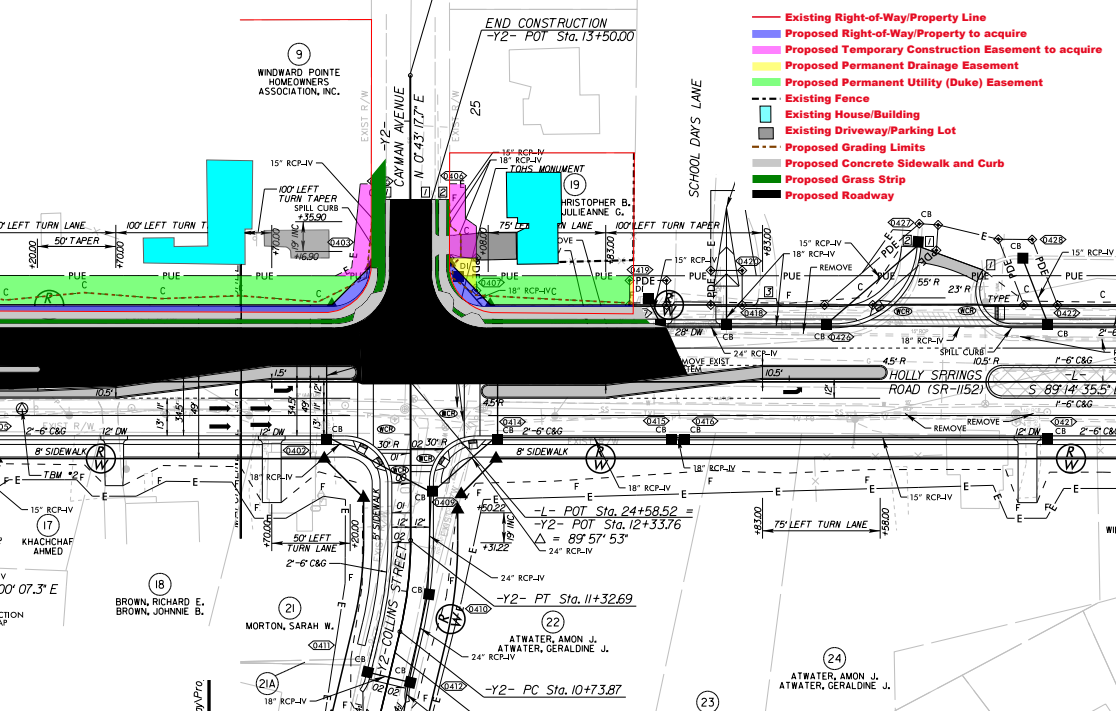

Existing Right-of-Way/Property Line
Proposed Right-of-Way/Property to acquire
Proposed Temporary Construction Easement to acquire
Proposed Permanent Drainage Easement
Proposed Permanent Utility (Duke) Easement
Existing Fence
Existing House/Building
Existing Driveway/Parking Lot
Proposed Grading Limits
Proposed Concrete Sidewalk and Curb
Proposed Grass Strip
Proposed Roadway
END CONSTRUCTION
-Y2- POT Sta. 13+50.00
WINDWARD POINTE HOMEOWNERS ASSOCIATION, INC.
CAYMAN AVENUE
N 0°43' 17.7" E
SCHOOL DAYS LANE
HOLLY SPRINGS ROAD (SR-1152)
S 89°14' 35.5"
-L- POT Sta. 24+58.52 =
-Y2- POT Sta. 12+33.76
Δ = 89° 57' 53"
-Y2- PT Sta. 11+32.69
-Y2- PC Sta. 10+73.87
-Y2- COLLINS STREET
KHACHCHAF AHMED
BROWN, RICHARD E.
BROWN, JOHNNIE B.
MORTON, SARAH W.
ATWATER, AMON J.
ATWATER, GERALDINE J.
ATWATER, AMON J.
ATWATER, GERALDINE J.
100' LEFT TURN TAPER
SPILL CURB
50' TAPER
50' LEFT TURN LANE
75' LEFT TURN LANE
8' SIDEWALK
TOHS MONUMENT